# DATASHEET

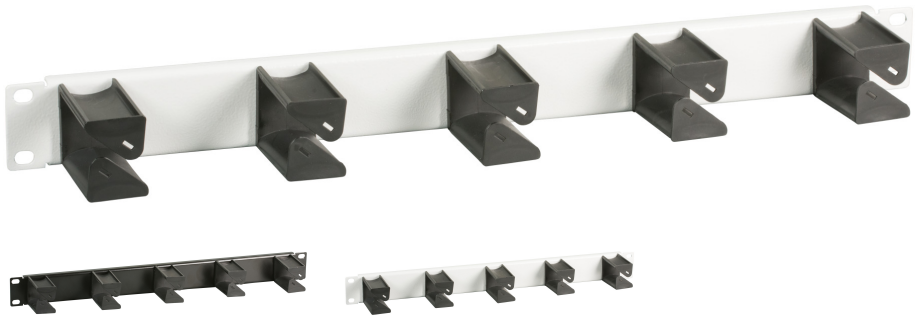

## General data

For clear and orderly cable routing in the 19" level
Especially rounded brackets for securing the bending radius of FO cables
Bracket turnable in steps of 90°
The cable brackets are included loose and still need to be snapped into the base plate.
Bracket length 56 mm
Material panel steel, brackets plastic
Colour RAL7035, light grey / RAL9005, jet black

## Tekniske egenskaber

## Available variants

| ArtNr. | Bezeichnung | Bracket Length | Colour | Height | Length | Number of height units | RAL | Width |
|---|---|---|---|---|---|---|---|---|
| 699982.1 | | 56 mm | grey | 44.45 mm | 66 mm | 1 U | 7035 | 482.6 mm |
| 699982TS.1 | | 56 mm | black | 44.45 mm | 66 mm | 1 U | 9005 | 482.6 mm |

**Note on Intended Use**

This data sheet is intended solely to describe the technical characteristics of the product. It does not replace an assessment of the product's suitability for a specific application. The user is responsible for ensuring that the product is used in accordance with its technical specifications and applicable legal and regulatory requirements.

**This datasheet was created automatically on 23-11-2026 . Technical changes reserved.**

EFB-Elektronik GmbH
Striegauer Straße 1
33719 Bielefeld

fon: +49 521 40 41 8-0
fax: +49 521 40 41 8-50

info@efb-elektronik.de
www.efb-elektronik.de

WIR SORGEN FÜR VERBINDUNG
WE CARE FOR CONNECTION