DATASHEET

40mm clip, halogen-free Light grey

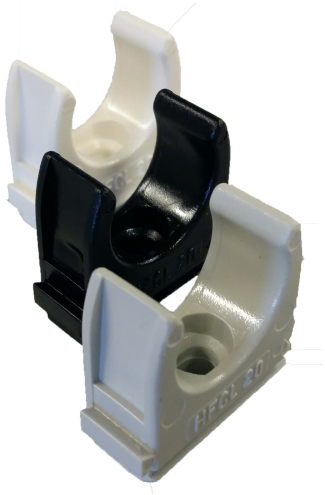

General data

HFCL Clip for Halogenfree conduits.
Halogenfree
Grey RAL7025 / Black RAL9005 / White RAL 9010

Tekniske egenskaber

Available variants

ArtNr.	Bezeichnung	Colour	For nominal tube diameter
HFCL16 HG	16mm clip, halogen-free Light grey	grey	16 mm
HFCL20 HG	20mm clip, halogen-free Light grey	grey	20 mm
HFCL25 HG	25mm clip, halogen-free Light grey	grey	25 mm
HFCL40 HG	40mm clip, halogen-free Light grey	grey	40 mm
HFCL50 HG	50mm clip, halogen-free Light grey	grey	50 mm

Note on Intended Use

This data sheet is intended solely to describe the technical characteristics of the product. It does not replace an assessment of the product's suitability for a specific application. The user is responsible for ensuring that the product is used in accordance with its technical specifications and applicable legal and regulatory requirements.

This datasheet was created automatically on 26-11-2026 . Technical changes reserved.

EFB-Elektronik GmbH
Striegauer Straße 1
33719 Bielefeld

fon: +49 521 40 41 8-0
fax: +49 521 40 41 8-50

info@efb-elektronik.de
www.efb-elektronik.de

WIR SORGEN FÜR VERBINDUNG
WE CARE FOR CONNECTION